

2023/2024 FURBEARER TRAPPING AREAS

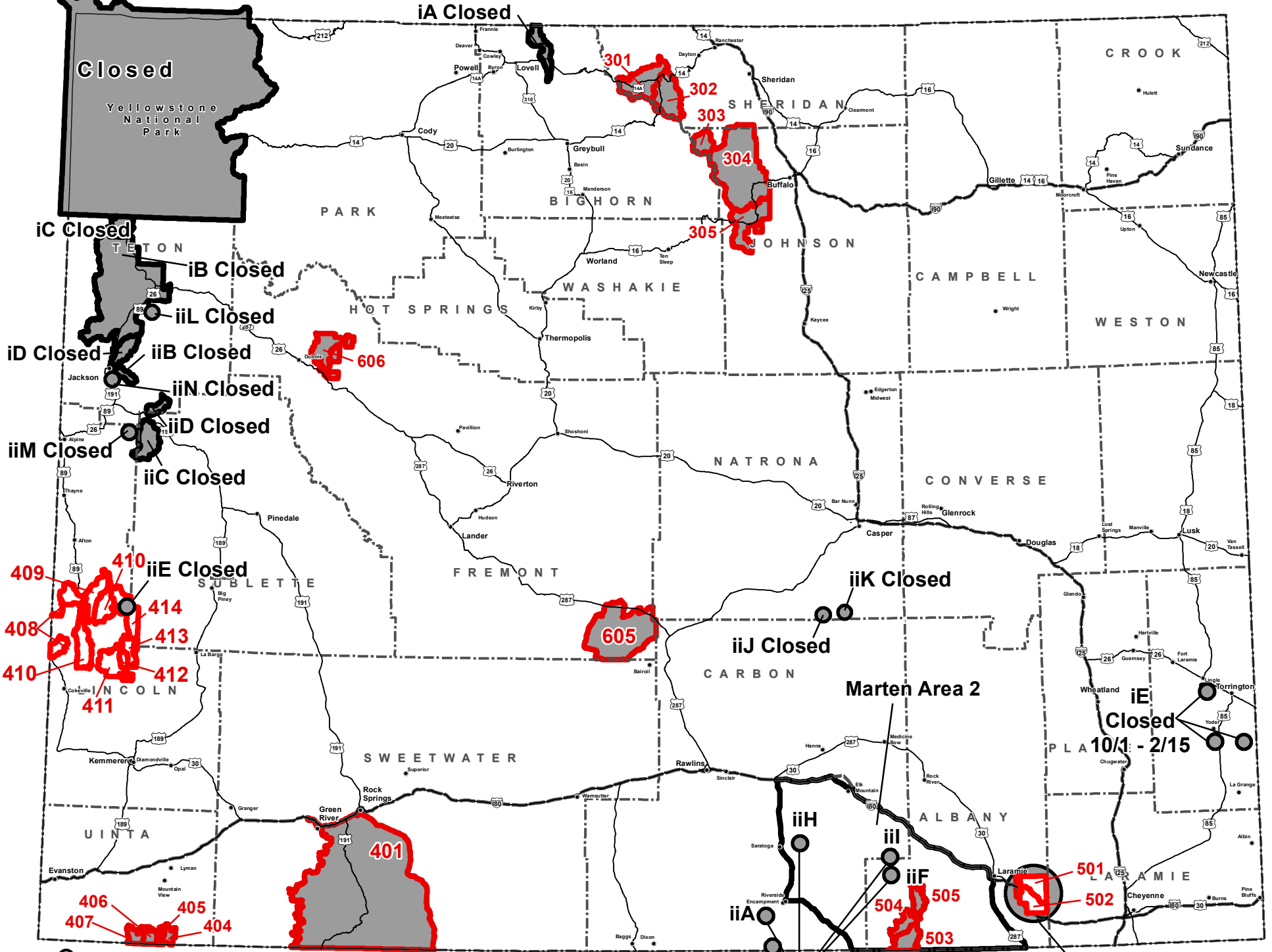

● CLOSED AREAS SET FORTH IN SECTION 4(b)
 Area 1 is the entire state of Wyoming subject to the species limitations described in Section 4

○ Beaver limited quota areas
 ○ CLOSED Beaver limited quota areas

THIS MAP IS FOR GENERAL REFERENCE ONLY. Please use the written boundary descriptions in this regulation for detailed boundary information.