

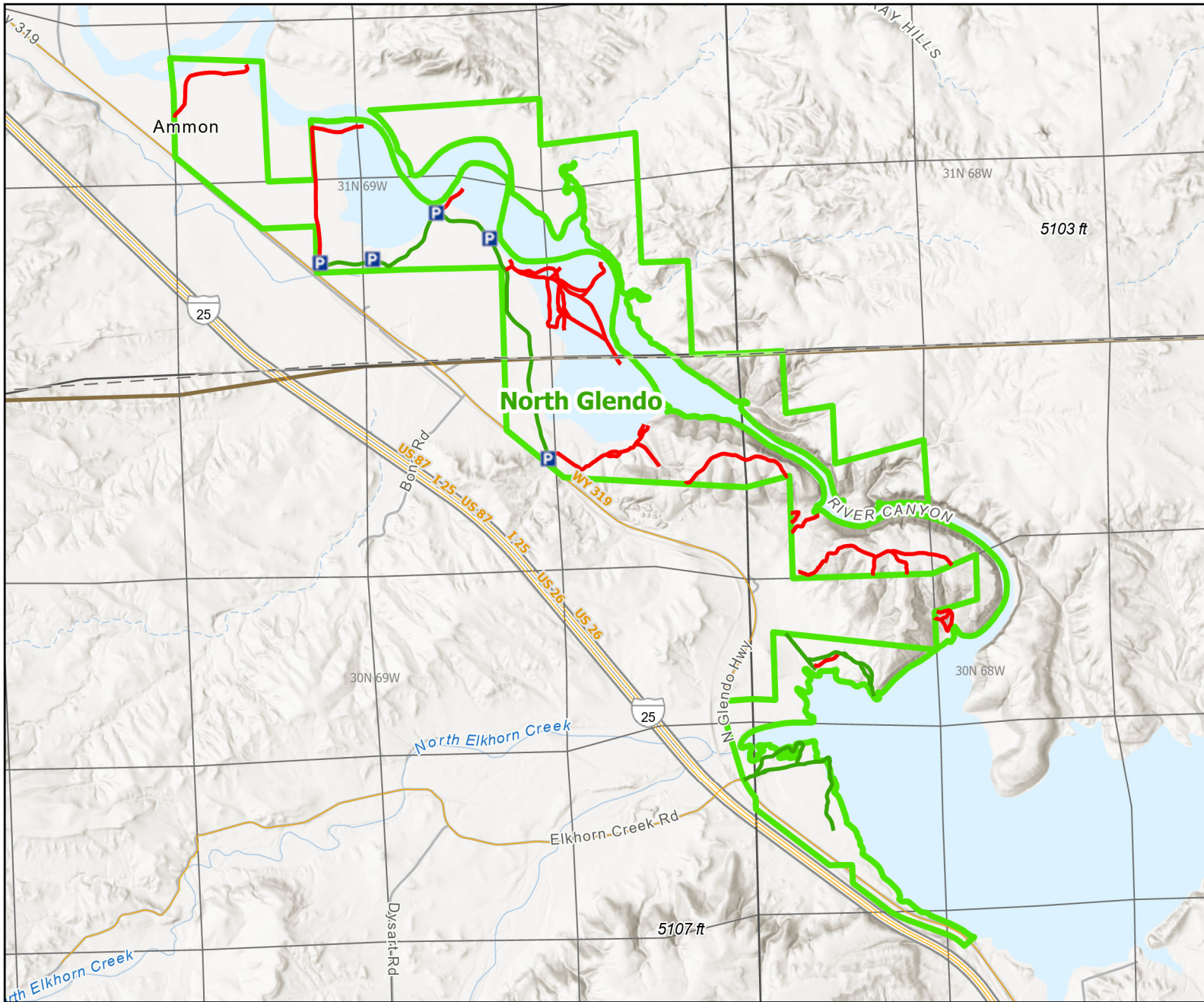

# North Glendo Wildlife Habitat Management Area



**Recreation Options:** Fishing, Boating, Hunting, Camping, Waterfowl

**Access Dates:** Open year round

**Seasonal Closure:**

**Access Exceptions:** WGFD does not plow the access roads and parking areas in the winter.

**Area Regulations:** No discharging of firearms in parking areas or within 100 yards of livestock or buildings. Parking in designated areas only. Off-road vehicle travel prohibited. Roads marked with white arrow signs open to motor vehicles. All fires, fireworks, and firewood cutting prohibited. Camping permitted in designated areas only. Steel shot required.

**Shed Limitations:**

**Pheasant Release Dates:** Nov. 1 - Dec. 31

This map is for visual use, assistance and general location only, does not represent a survey, and is not to be used for legal conveyance. Hunt Area boundaries are approximate, consult Game and Fish Hunting Regulations for descriptions and restrictions. Access to these private lands for any commercial activity must be gained by contacting the individual landowner(s) directly.